

PLAT OF SURVEY

PATHFINDER SURVEYING
FORMERLY KOLB LAND CONSULTING
929 WILLIAMS ST. LAKE GENEVA, WI.
(414) 248-3697

ORDERED BY :

JOHN ARNOW
N830 TAMARACK ROAD
PALMYRA , WI. 53156

DATE: 12 / 11 / 1998

DESCRIPTION:

LOTS 64 THROUGH 68 BOTH INCLUSIVE BLOCK 1 , PELL LAKE HIGHLANDS A SUBDIVISION LOCATED IN T.1.N. , R.18.E.
WALWORTH COUNTY, WI.

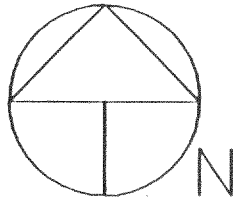

SCALE 1" = 30'

C.L. BERENICE ROAD (40' WIDE)

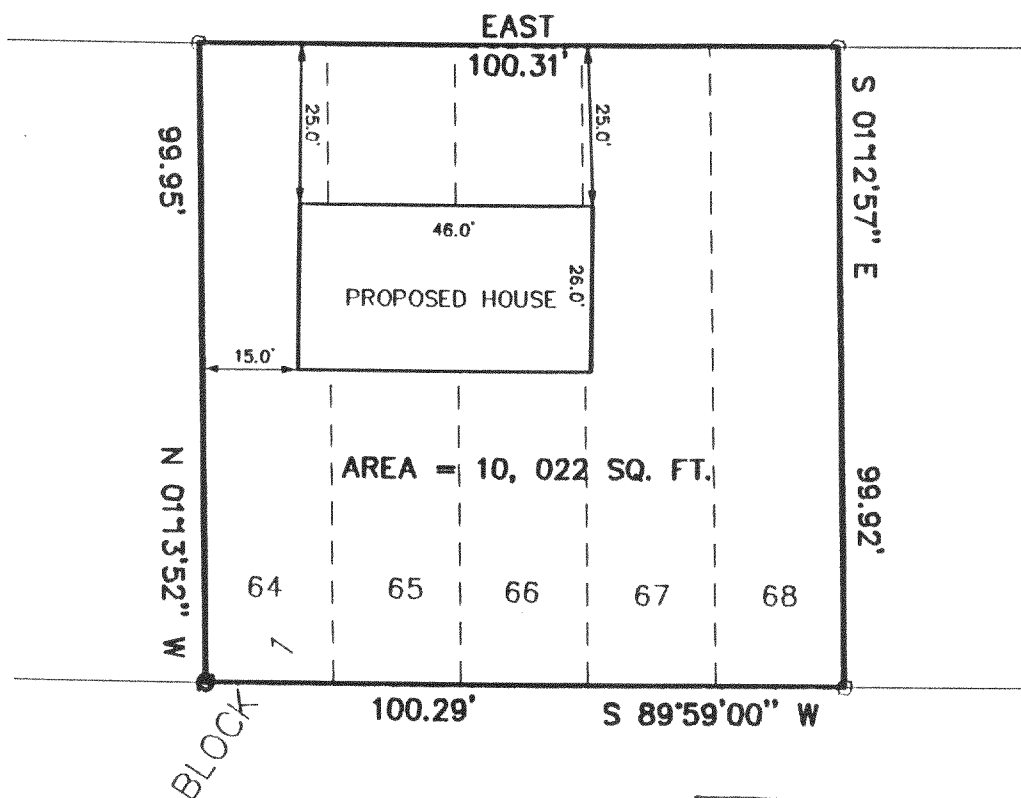

LEGEND

○ FOUND IRON PIPE

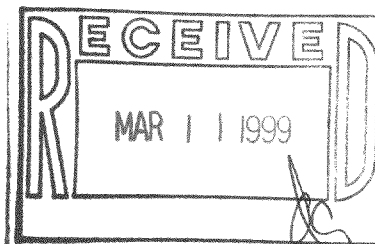

THE ABOVE MAP IS A TRUE REPRESENTATION THEREOF AND SHOWS THE SIZE AND LOCATION OF ALL THE PROPERTY, EXTERIOR BOUNDARIES, THE LOCATION OF ALL VISIBLE BOUNDARY FENCES , APPARENT EASEMENTS , ROADWAYS AND VISIBLE ENCROACHMENTS , IF ANY.

THIS SURVEY IS MADE FOR THE USE OF THE PRESENT OWNERS OF THE PROPERTY , AND ALSO THOSE WHO PURCHASE , MORTGAGE OR GUARANTEE TITLE THERETO WITHIN ONE (1) YEAR FROM DATE HERETO.

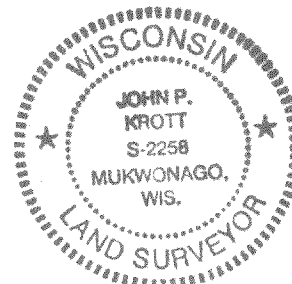

John P. Krott
JOHN P. KROTT , R.L.S. 2258

NOTE: THIS IS NOT A CERTIFIED COPY
UNLESS SEAL IS IN RED.

JOB NUMBER 98244-1-18-MPLH-00014

MPLH-14A 118-1790